

**Phase B : Windmill Lane & Field Lane Construction Sequence**

Traffic lights installation closing the East bound carriageway  
 Start: 28th May 2010  
 Finish: 18th June 2010  
 Duration: 3 weeks

All traffic management signage will be installed in accordance with Streetworks, by RASWA qualified supervisor.

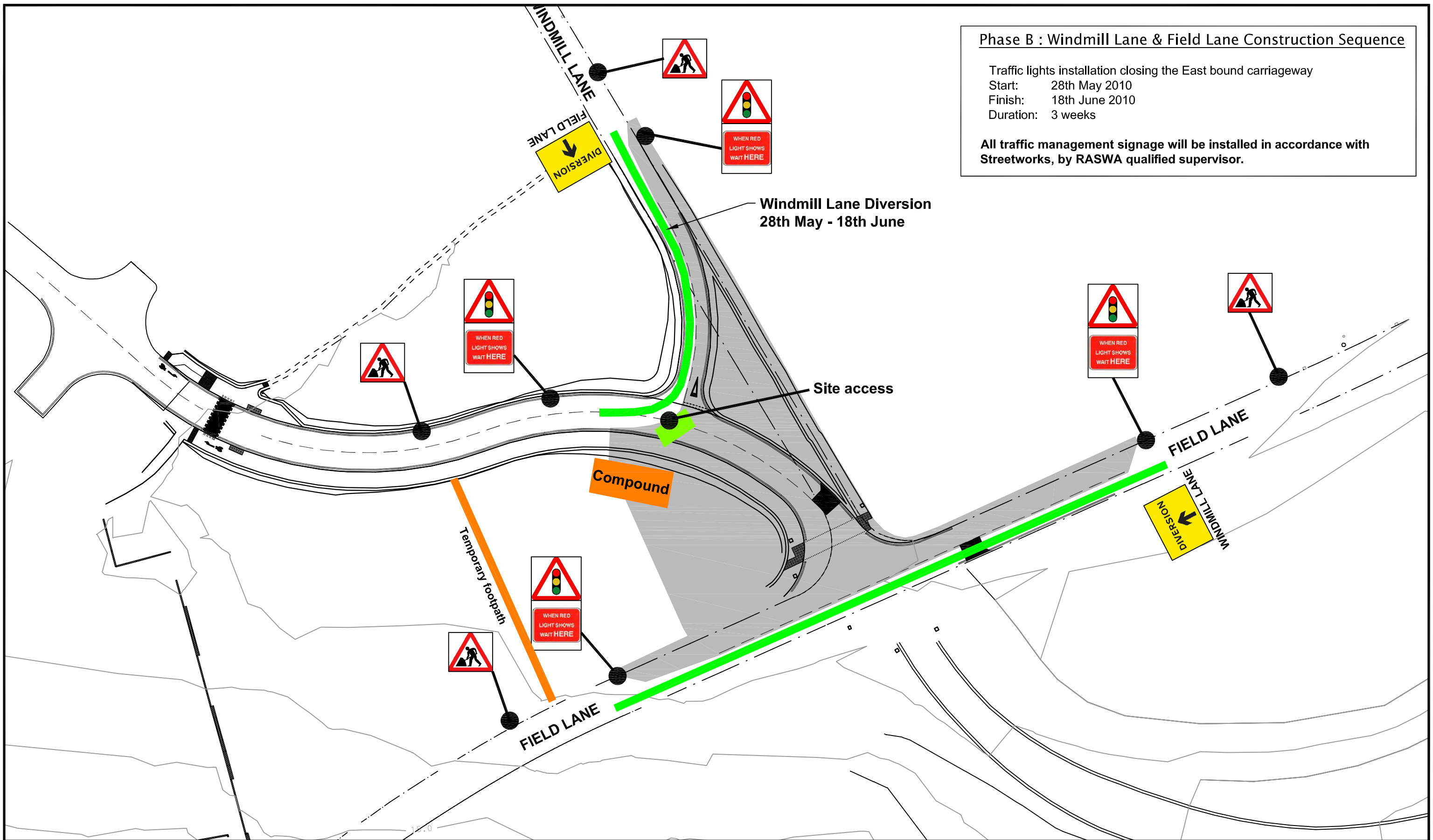

JN Bentley Limited  
 1 West Durham Office Park  
 Meadowfield, Durham, DH7 8RD  
 Telephone: 0191 378 6700  
 Facsimile: 0191 378 6800  
 E-mail: Info@jnbentley.co.uk  
 Website: www.jnbentley.co.uk

Client



Rev	Date	Drawn	Description	Ch'k'd	App'd
A	22.04.10	BP	Construction Issue	WH	OW

Title	Heslington East Campus Dean's Acre
Title	Traffic Management Phasing Plan Phase B
Drawing No.	J126-DA-013

Drawn	BP
Checked	WH
Approved	OW
Scale at A3	NTS
Rev	Status
A	CON